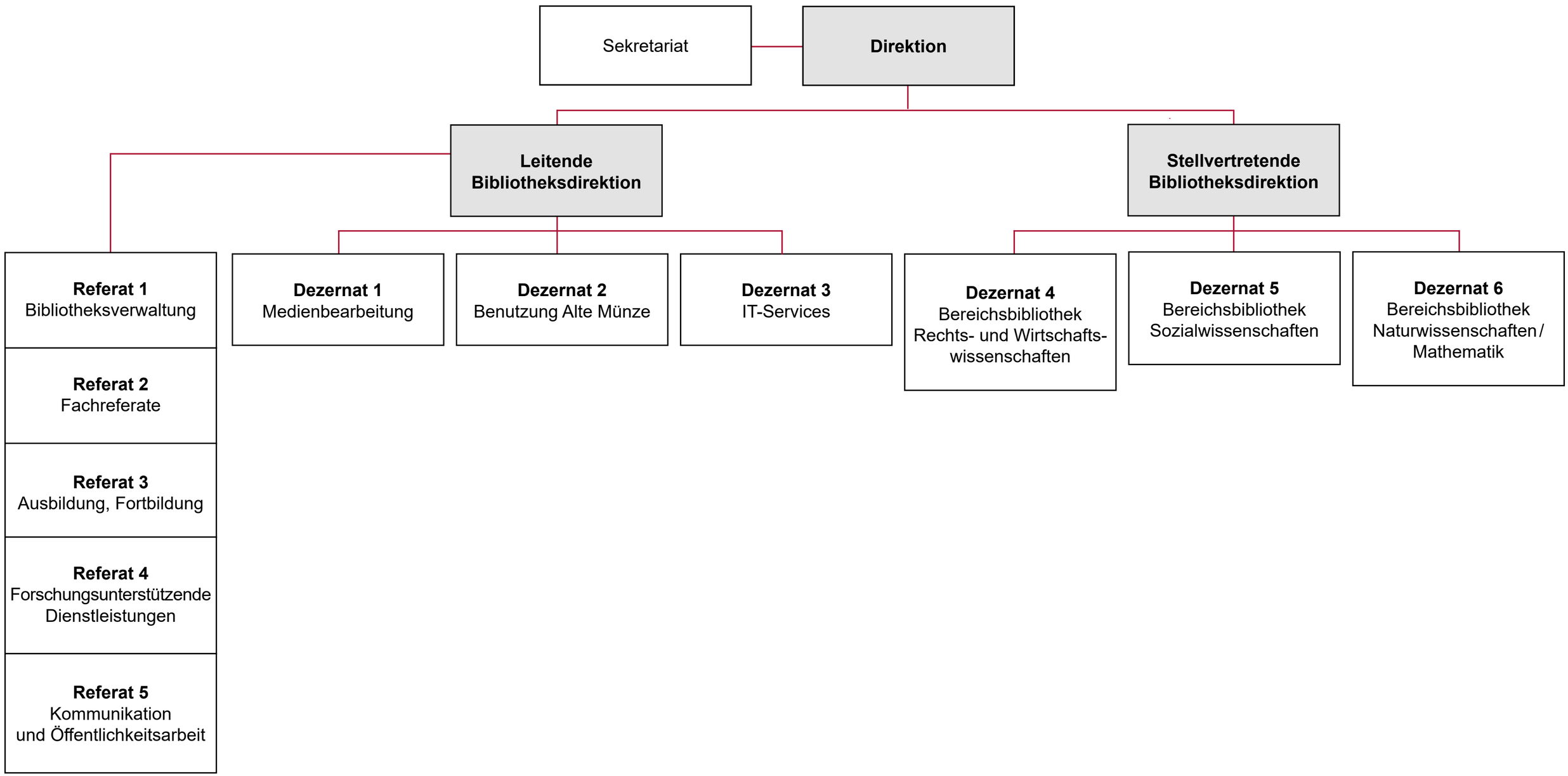Universitätsbibliothek